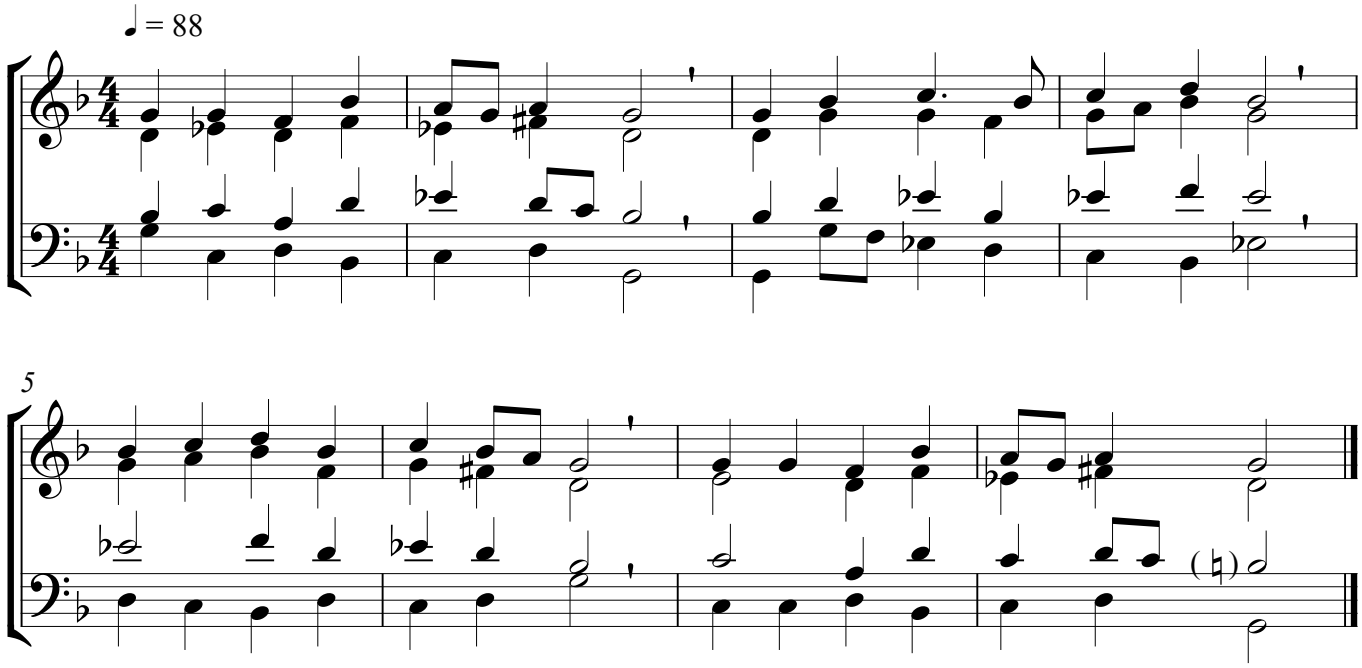Nun komm, der Heiden Heiland Nr.4