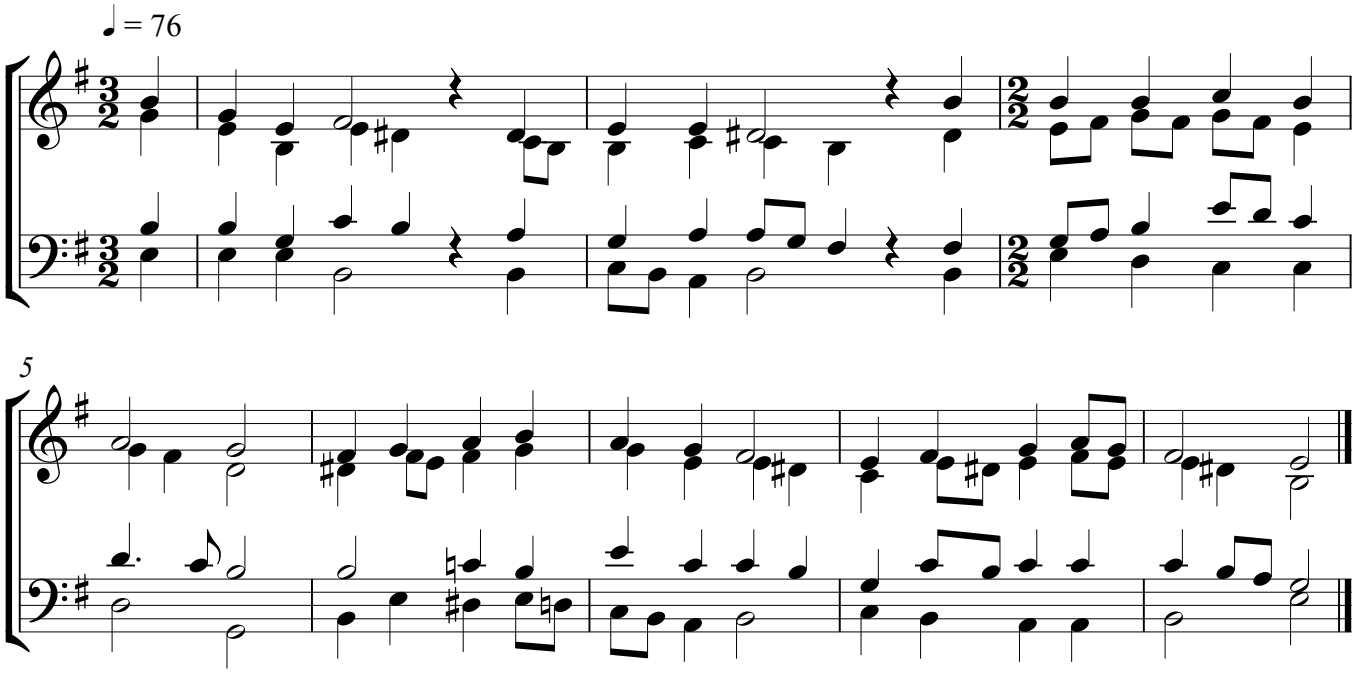O Traurigkeit, O Herzeleid Nr.80