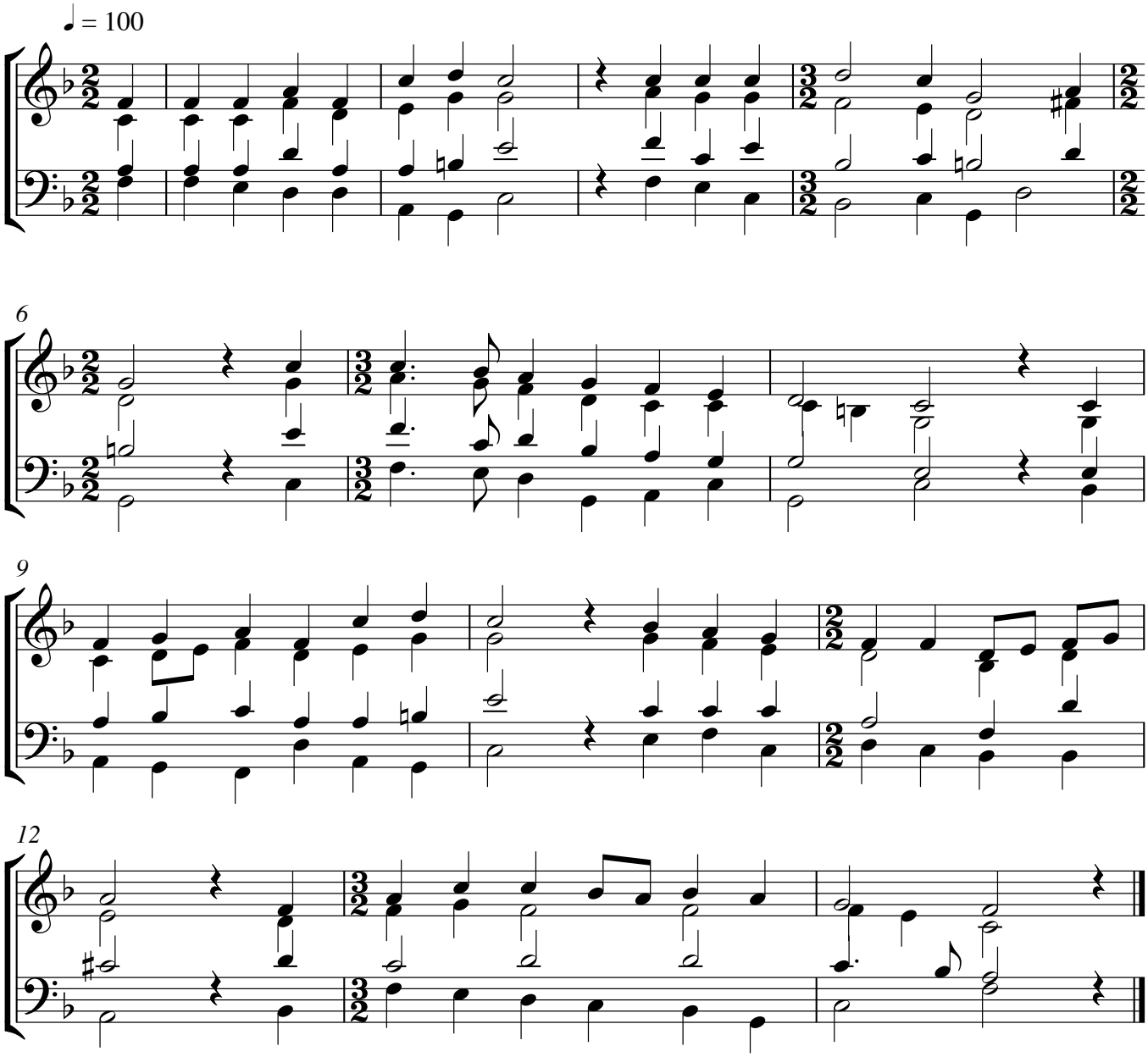Heut singt die ganze Christenheit Nr.143